

SITE DATA	
TOTAL SITE	= 9.89 ACRES 100%
IMPERVIOUS AREA	= 4.60 ACRES 47.5 %
GREEN SPACE AREA	= 5.09 ACRES 52.5 %
TOTAL BUILDING AREAS	
BUILDING NO. 1 - 1 UNIT	= 0.06 ACRES 0.06 %
BUILDING NO. 2-23 - 4 UNITS/BUILDING	= 1.87 ACRES 19.3 %
RECREATION AREA	= 0.11 ACRES 1.1 %
DRIVEWAY AND PARKING	
DRIVEWAY	= 0.94 ACRES
GARAGES	= 0.47 ACRES 90 SPACES
PARKING (OTHER)	= 0.62 ACRES 87 SPACES
PARKING (HANDICAPPED)	= 0.01 ACRES 1 SPACES
TOTAL PARKING PROVIDED	= 178 SPACES
TOTAL PARKING REQUIRED	= 178 SPACES
SIDEWALK	
LANDSCAPE AREA	= 0.22 ACRES
OFFSITE PAVEMENT	= 0.30 ACRES
OFFSITE PAVEMENT	= 0.04 ACRES
ZONING DISTRICT	
GROUP TYPE	= P.U.D.
	= TWO

- GENERAL NOTES:**
1. DRIVEWAY TO BE 24" ASPHALT, INVERTED CROWN SURFACE UNLESS OTHERWISE NOTED.
 2. PARKING PERPENDICULAR TO DRIVEWAY TO BE 9' X 18' W/CURB STOPS INSTALLED 2' FROM EDGE OF PAVEMENT TO CENTER OF CURB STOPS.
 3. PARKING PARALLEL TO DRIVEWAY TO BE 8' X 24'.
 4. GARAGE AREAS TO BE INSTALLED PER ARCHITECT'S PLANS.
 5. INTERNAL CONCRETE SIDEWALKS TO BE INSTALLED PER LANDSCAPE ARCHITECT'S PLANS.
 6. BUILDING & RECREATIONAL AREA FOOTPRINTS PROVIDED BY ARCH. PLANS

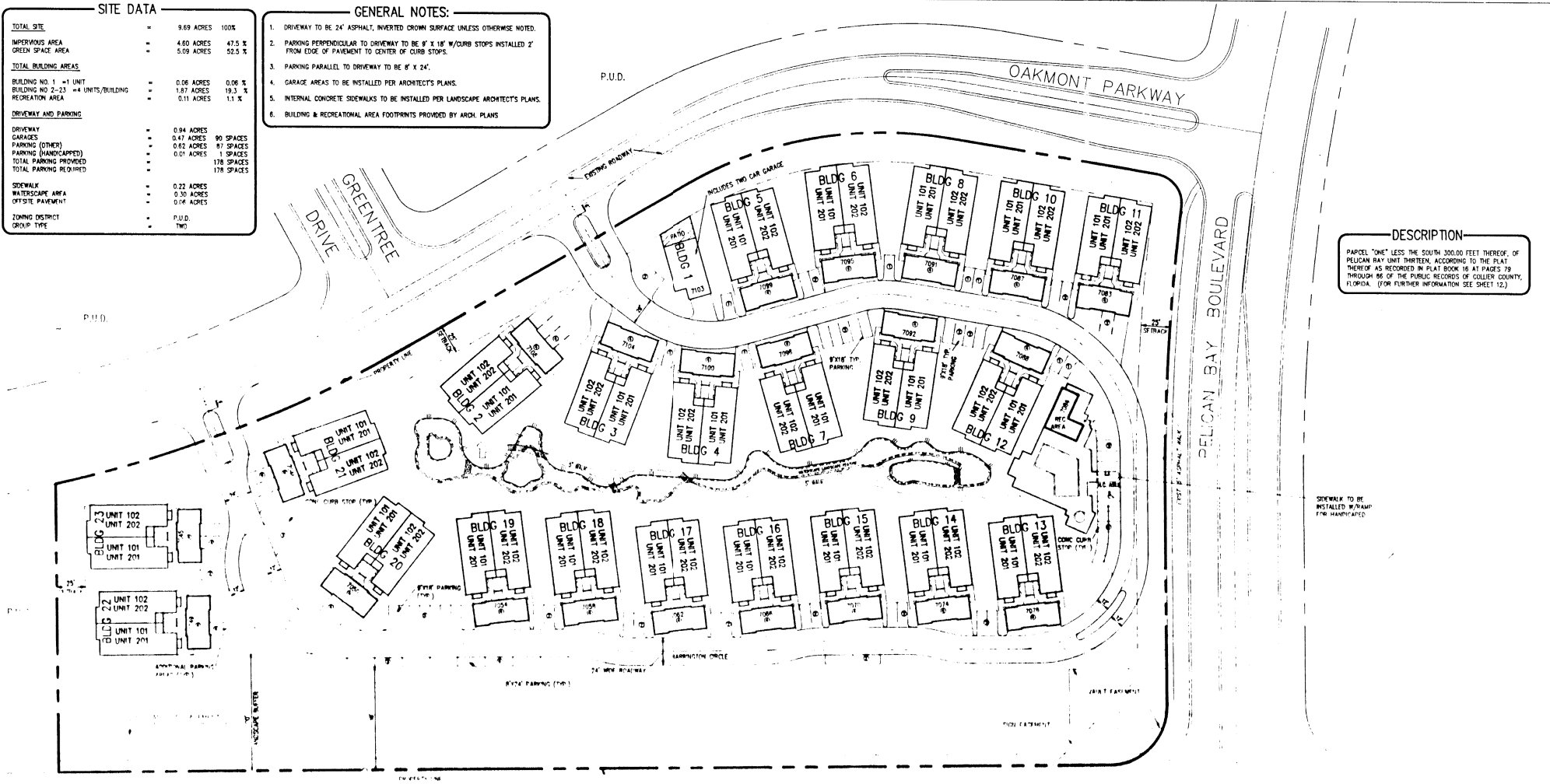

DESCRIPTION
 PARCEL "ONE" LESS THE SOUTH 300.00 FEET THEREOF, OF PELICAN BAY UNIT THIRTEEN, ACCORDING TO THE PLAT THEREOF AS RECORDED IN PLAT BOOK 16 AT PAGE 79 THROUGH 86 OF THE PUBLIC RECORDS OF COLLIER COUNTY, FLORIDA. (FOR FURTHER INFORMATION SEE SHEET 12.)

SIDEWALK TO BE INSTALLED W/ RAMP FOR HANDICAPPED

U.S. 31 (TAMPAI TRAIL)

10' C.R. ROAD WATER AND SEWER FACEMENT
 C.R. BULK 701, E.C. 1921, 1920

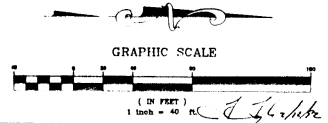

SOUTHEAST ENGINEERING GROUP INC.

CLIENT:
 BARRINGTON CLUB, INC.
 5551-208 RIDGEWOOD DRIVE
 NAPLES, FLORIDA 34103

PROJECT:
 BARRINGTON CLUB
 AT PELICAN BAY NAPLES
 BY SIGNATURE COMMUNITIES

TITLE:
 SITE PLAN

VITAE:		DATE:		REVISION		DATE
DRAWN BY:	LC	DATE:	12/18/91	NO. REVISIONS	1/20/91	
CHECKED BY:	JL	DRAWING NO.:	90059-SIT	PER. C.C. & P.R.S.S. REVIEW	1/20/91	
JOB NO.:	90059	SHEET	7	REVISION		DATE

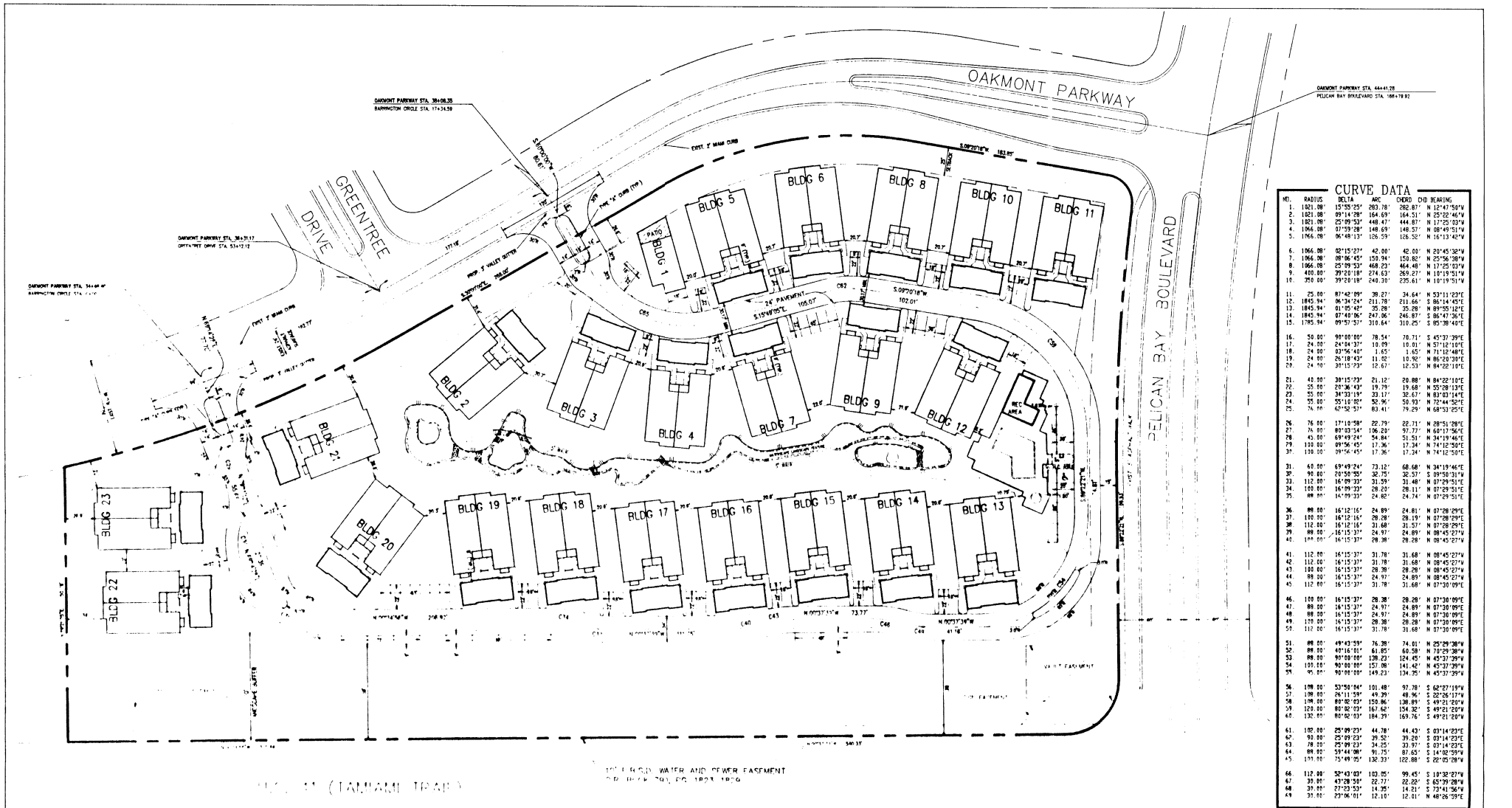

CURVE DATA					
NO.	RADIUS	DELTA	ARC	CHORD	OID BEARING
1.	1821.08	15°33'25"	283.78	282.87	N 12°47'50"W
2.	1821.08	09°14'28"	164.59	164.51	N 25°22'45"W
3.	1821.08	25°59'53"	448.47	444.87	N 17°25'03"W
4.	1864.08	07°59'28"	148.59	145.57	N 88°49'51"W
5.	1864.08	06°48'13"	126.59	126.52	N 16°13'42"W
6.	1864.08	02°15'23"	42.00	42.00	N 20°45'32"W
7.	1864.08	08°06'45"	153.94	150.82	N 25°56'38"W
8.	1864.08	25°59'53"	448.23	444.48	N 17°25'03"W
9.	435.00	29°21'18"	274.52	269.27	N 10°19'51"W
10.	350.00	39°20'18"	240.30	235.61	N 10°19'51"W
11.	25.00	87°42'09"	38.27	34.64	N 53°11'23"E
12.	1845.94	06°34'24"	111.78	111.66	S 86°14'45"E
13.	1845.94	09°14'28"	26.38	26.29	N 89°50'12"E
14.	1845.94	07°43'06"	247.06	246.87	S 85°47'36"E
15.	1765.94	09°52'53"	310.64	310.25	S 85°38'49"E
16.	50.00	90°00'00"	78.54	78.71	S 45°37'39"E
17.	24.00	24°34'33"	18.59	18.01	N 57°12'13"E
18.	24.00	03°56'43"	1.65	1.65	N 71°12'48"E
19.	24.00	25°18'43"	11.32	11.30	N 85°23'03"E
20.	24.00	30°15'23"	12.67	12.53	N 84°22'18"E
21.	41.00	30°15'23"	21.12	20.88	N 84°22'18"E
22.	35.00	20°36'43"	19.79	19.68	N 55°28'13"E
23.	35.00	34°32'18"	33.17	32.69	N 89°03'14"E
24.	35.00	55°10'20"	52.36	50.93	N 72°44'52"E
25.	74.00	62°52'53"	83.41	79.29	N 68°53'25"E
26.	76.00	17°10'58"	22.79	22.71	N 28°51'28"E
27.	76.00	89°16'10"	106.28	97.77	N 68°13'56"E
28.	45.00	89°49'24"	64.64	61.53	N 34°39'46"E
29.	130.00	89°56'45"	17.36	17.34	N 74°12'30"E
30.	130.00	29°52'45"	12.36	12.34	N 74°12'30"E
31.	68.00	89°49'24"	73.12	68.68	N 34°19'46"E
32.	99.00	23°28'28"	32.75	32.57	S 09°50'31"W
33.	112.00	16°59'33"	31.59	31.48	N 07°29'51"E
34.	128.00	16°59'33"	28.59	28.11	N 07°29'51"E
35.	88.00	16°59'33"	24.82	24.74	N 07°29'51"E
36.	88.00	16°12'16"	24.89	24.81	N 07°28'29"E
37.	150.00	16°12'16"	28.28	28.19	N 07°28'29"E
38.	112.00	16°12'16"	31.68	31.57	N 07°28'29"E
39.	88.00	16°15'33"	24.82	24.74	N 07°29'51"E
40.	174.00	16°15'33"	28.38	28.28	N 08°45'27"W
41.	112.00	16°15'33"	31.78	31.68	N 08°45'27"W
42.	112.00	16°15'33"	31.78	31.68	N 08°45'27"W
43.	184.00	16°15'33"	28.78	28.28	N 08°45'27"W
44.	88.00	16°15'33"	24.97	24.89	N 08°45'27"W
45.	112.00	16°15'33"	31.78	31.68	N 07°30'09"E
46.	150.00	16°15'33"	28.28	28.28	N 07°30'09"E
47.	88.00	16°15'33"	24.97	24.89	N 07°30'09"E
48.	88.00	16°15'33"	24.97	24.89	N 07°30'09"E
49.	174.00	16°15'33"	28.38	28.28	N 07°30'09"E
50.	112.00	16°15'33"	31.78	31.68	N 07°30'09"E
51.	88.00	09°43'58"	76.39	74.01	N 25°29'38"W
52.	88.00	09°16'21"	61.85	59.58	N 73°29'38"W
53.	88.00	09°00'00"	128.23	124.45	N 45°37'39"W
54.	105.00	09°00'00"	157.98	141.42	N 45°37'39"W
55.	95.00	09°00'00"	149.23	134.25	N 45°37'39"W
56.	178.00	53°58'04"	101.48	97.78	S 62°27'18"W
57.	198.00	26°11'58"	49.39	48.96	S 22°26'17"W
58.	198.00	08°02'02"	158.86	158.89	S 49°21'09"W
59.	124.00	08°02'02"	167.62	158.32	S 49°21'09"W
60.	132.00	08°02'02"	184.39	169.76	S 49°21'09"W
61.	102.00	25°09'23"	44.78	44.42	S 03°14'23"E
62.	76.00	25°09'23"	39.25	39.26	S 03°14'23"E
63.	76.00	27°09'23"	34.25	33.97	S 03°14'23"E
64.	88.00	59°44'08"	91.75	87.65	S 14°02'59"W
65.	175.00	59°44'08"	132.32	122.88	S 22°05'28"W
66.	112.00	59°44'08"	102.25	99.45	S 10°32'27"W
67.	39.00	43°28'15"	22.77	22.25	S 65°38'04"W
68.	39.00	27°23'53"	14.35	14.21	S 73°41'56"W
69.	39.00	23°06'01"	12.10	12.01	N 48°26'39"E

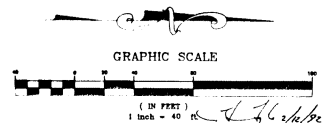

SOUTHEAST ENGINEERING GROUP INC. 1000 W. STATE ST. SUITE 200 TAMPA, FLORIDA 33604	CLIENT: BARRINGTON CLUB, INC. 2351-208 RIDGEWOOD DRIVE NAPLES, FLORIDA 34103	PROJECT: BARRINGTON CLUB AT PELICAN BAY NAPLES BY SIGNATURE COMMUNITIES	TITLE: DIMENSION CONTROL PLAN	VITAE: DRAWN BY: LC DATE: 10/14/1991 CHECKED BY: TL DRAWING NO.: 90059-DIM JOB NO.: 90059 SHEET 2	ADD. ADDRESS: 270/RS PER. C.E. & P.E. REVIEW: 1/20/92 REVISION: DATE:

BASIN RUNOFF CALCULATIONS

BASIN	WATER-SCAPE (ACRES)	REC C=0.1 (ACRES)	GRASS C=0.1 (ACRES)	PAVE C=0.85 (ACRES)	ROOF C=0.85 (ACRES)	TOTAL AREA (ACRES)	AVG. C
1-C	0.16	-	0.47	-	0.30	0.93	0.39
1-B	-	-	0.65	0.54	0.36	1.55	0.54
1-A	-	-	0.28	-	0.11	0.37	0.23
2-D	-	-	0.44	0.30	0.27	1.01	0.51
2-C	0.15	0.05	0.35	-	0.38	0.93	0.51
2-B	-	0.07	0.51	0.34	0.52	1.44	0.56
2-A	-	-	0.41	-	0.23	0.64	0.19
2-E	-	-	0.43	0.36	0.21	1.00	0.51
1-D	-	-	0.39	-	0.02	0.41	0.14
OFF-C	-	-	0.01	0.01	-	0.02	ENTRANCE
OFF-B	-	-	0.01	0.01	-	0.02	ENTRANCE
OFF-A	-	-	1.40	-	1.40	LANDSCAPE BERM	

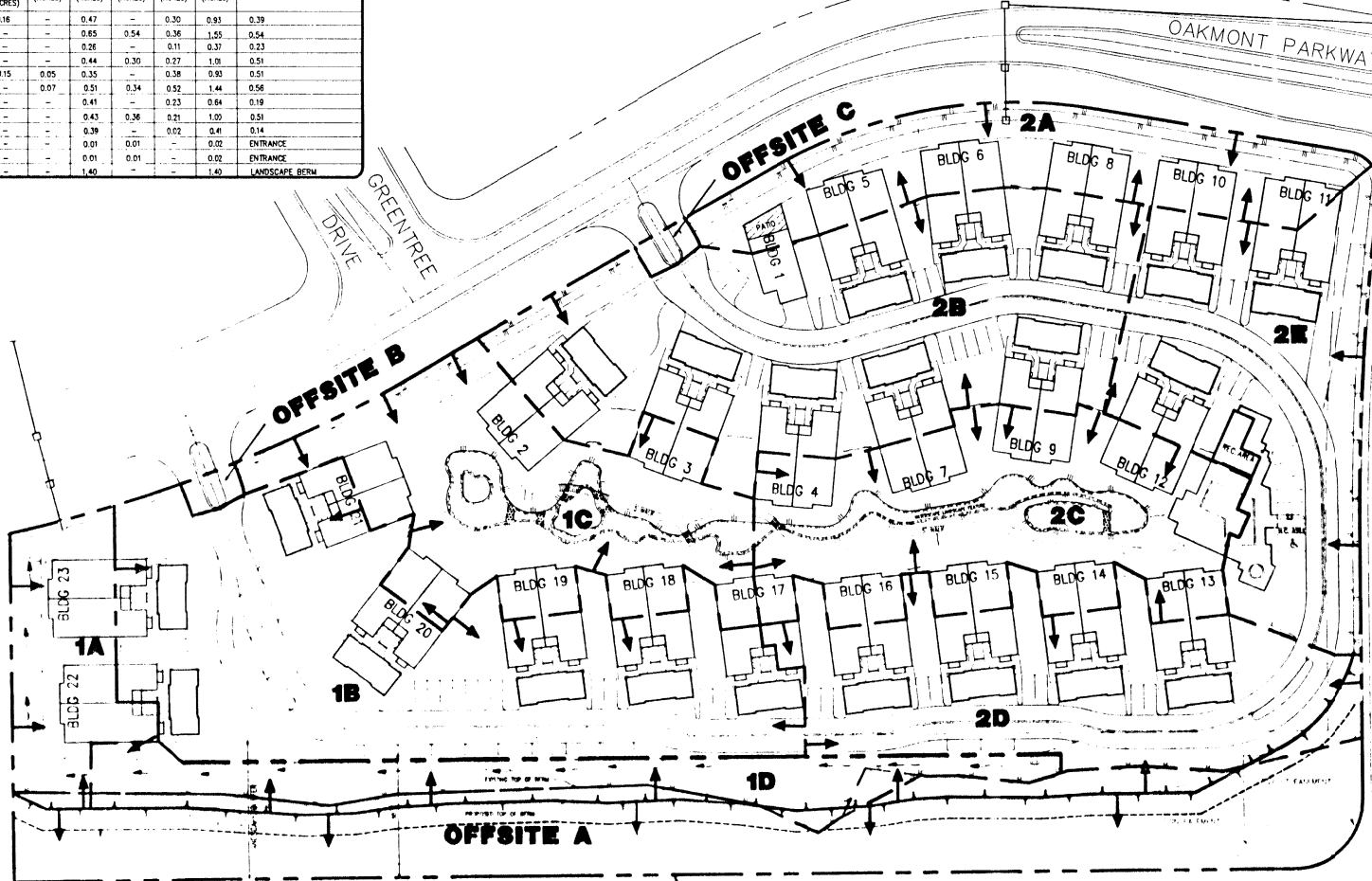

10' PER S.D. WATER AND SEWER EASEMENT
 OR FROM 2001, ETC. 1821, 1829

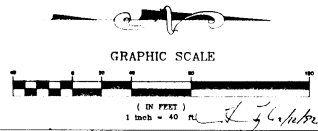

SOUTHEAST ENGINEERING GROUP INC.

CLIENT:
 BARRINGTON CLUB, INC.
 2251-26th RIDGEWOOD DRIVE
 NAPLES, FLORIDA 34103

PROJECT:
 BARRINGTON CLUB
 AT PELICAN BAY NAPLES
 BY SIGNATURE COMMUNITIES

TITLE:
 MASTER DRAINAGE
 PLAN

VITAE:		REVISION		DATE
DRAWN BY: JR	DATE: 23 AUG 1991	UTILITY REVISIONS PER J. FOR 2/2/91		2/25/91
CHECKED BY: TL	DRAWING NO.: 90059-MD	WATERMARK REVISIONS PER J. FOR 2/2/91		2/25/91
JOB NO.: 90059	SHEET 3	PER. C.C. & F.A.S.S. REVIEW		2/25/91
		REVISION		DATE

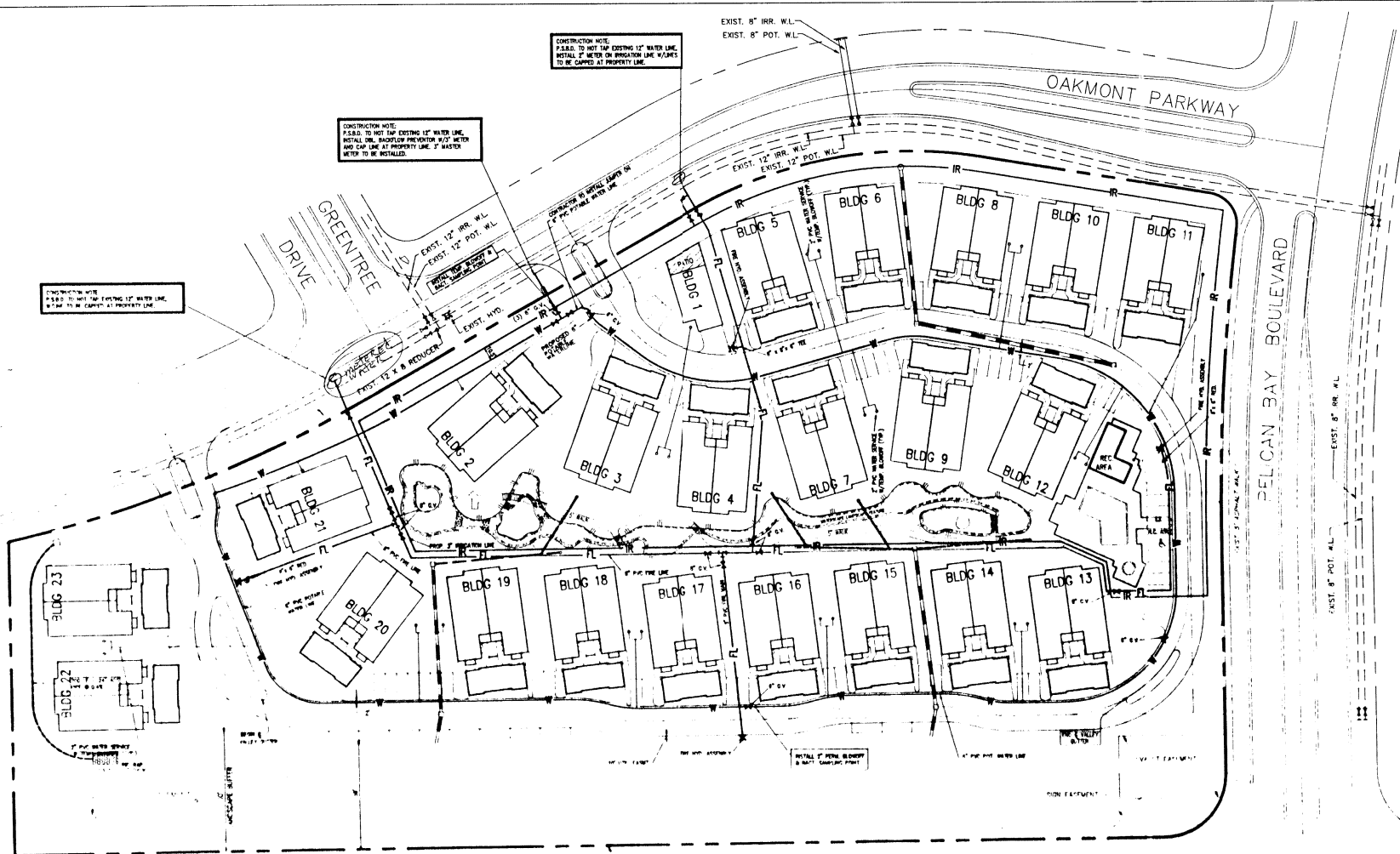

- ### WATER CONSTRUCTION NOTES
1. PROPOSED PORTABLE WATER MAIN OF PFC-C-900 TO BE INSTALLED AS SHOWN ON PLANS UNLESS OTHERWISE NOTED. THE FIRE MAIN (PFC-B) AND IRRIGATION LINE (PFC-P) TO BE INSTALLED PER P.S.D.
 2. IN ACCORDANCE WITH NFPA REGULATIONS, THE HYDRANTS SHALL BE INSTALLED SUCH THAT AT NO TIME IS THERE ANY OBSTRUCTION OR STRUCTURE WITHIN FIFTY FEET (5') OF THE FRONT OR TO THE SIDE (E.G. TELEPHONE AND ELECTRICAL POLES OR BUSHES, PLANTS, SORE, ETC.)
 3. THE MINIMUM SEPARATION BETWEEN WATER MAIN AND SANITARY SEWER IS TO BE TEN FEET (10') HORIZONTAL AND FORTY FEET (40') VERTICAL. IF WATER MAIN IS INSTALLED CLOSER THAN SPECIFIED IT IS TO BE CAPPED IN CONCRETE.
 4. A PRECONSTRUCTION MEETING IS TO BE CONDUCTED WITH P.S.D., COLLIER COUNTY CONTRACTOR, AND OTHER UTILITY COMPANIES PROPORING SERVICE AND ENGINEER OF RECORD PRIOR TO INSTALLATION OF WATER UTILITIES.
 5. CONTRACTOR TO NOTIFY P.S.D., COLLIER COUNTY AND ENGINEER OF RECORD AT LEAST 12 HOURS PRIOR TO ANY TESTING, PROTECTION OR CONNECTION TO EXISTING UTILITIES.
 6. ALL CONSTRUCTION CONDUCTED WITHIN PUBLIC RIGHT-OF-WAY ARE SUBJECT TO INSPECTION AND APPROVAL BY THE COLLIER COUNTY DEVELOPMENT SERVICES DEPARTMENT. ALL WORK WITHIN THE RIGHT-OF-WAY SHALL BE PERFORMED IN ACCORDANCE WITH COUNTY ORDINANCE 80-11 AND COLLIER COUNTY PUBLIC RIGHT-OF-WAY HANDBOOK, LATEST EDITION.
 7. ALL CONSTRUCTION ACTIVITY IS TO MEET SPECIFICATIONS APPROVED BY COLLIER COUNTY UTILITY DEPARTMENT AND P.S.D.
 8. CONTRACTOR TO COORDINATE CONSTRUCTION ACTIVITY WITH ADJACENT PROPERTY WITH P.S.D. AND COLLIER COUNTY.
 9. PROPOSED WATER MAIN, FIRE MAIN AND IRRIGATION LINE TO BE INSTALLED WITH SATELITE MANDIBLE LOCATED THERE (APPROVED BY COLLIER COUNTY AND P.S.D.) WITHIN THE RIGHT-OF-WAY. THE MANDIBLE SHALL BE INSTALLED WITHIN THE RIGHT-OF-WAY (1') BELOW GRADE. THE TAPES SHALL BE COLORED AS LISTED BELOW WITH BRUSHING MAINTAINED IN A MAINTENANCE FREE STATE.
 10. FOR ADDITIONAL SPECIFICATIONS CONTRACTOR TO COMPLY WITH CONTRACT DOCUMENTS.
 11. ANY EXTERIOR HOSE BEING PROVIDED ARE TO BE INSTALLED WITH MAINTENANCE SERVICES PER P.S.D. AND COLLIER COUNTY APPROVED SPECIFICATIONS.
 12. PROPOSED PORTABLE WATER MAIN TO BE INSTALLED WITH A DOUBLE GLEYSER FIRE HYDRANT SERVICE AND WATER MAIN SHALL BE PROVIDED. THE MAIN AND BRANCH TO BE INSTALLED AND CAPPED & PROPERTY TO BE P.S.D.
 13. PROPOSED PORTABLE WATER MAIN, FIRE MAIN AND IRRIGATION LINE TO BE INSTALLED WITH A MINIMUM OF 30' COVER UNLESS OTHERWISE NOTED.
 14. MANHOLE BLOCKS SHALL BE INSTALLED ON ALL FITTINGS LOCATED UNDERGROUND IN ACCORDANCE WITH SPECIFICATIONS INDICATED ON WATER DISTRIBUTION SYSTEM DETAIL SHEET.
 15. CONTRACTOR SHALL BE RESPONSIBLE FOR COORDINATION WITH ANY OTHER CONTRACTORS WITHIN THE PROJECT SITE.
 16. LOCATION OF EXISTING UNDERGROUND UTILITIES ARE SHOWN IN AN APPROXIMATE MANNER ONLY. CONTRACTOR SHALL DETERMINE THE EXACT LOCATION, SIZE AND TYPE OF EXISTING UTILITIES PRIOR TO ANY COMMONS WORK. CONTRACTOR AGREES TO BE FULLY RESPONSIBLE FOR ANY AND ALL DAMAGES WHICH MIGHT OCCUR BY HIS FAILURE TO EXCAVATE, LOCATE AND PRESERVE ANY AND ALL UNDERGROUND UTILITIES.
 17. FITTING FACILITIES SHALL BE RESTRICTED TO A CONCRETE EQUIVALENT TO THAT WHICH EXISTED PRIOR TO COMMENCEMENT OF CONSTRUCTION. NO REPAIRS THEREON WILL BE MADE FOR THIS WORK.
 18. CONTRACTOR SHALL KEEP AND MAINTAIN ON SITE AN ACCURATE UP-TO-DATE SET OF AS-BUILT DRAWINGS. THESE DRAWINGS SHALL INCLUDE LOCATIONS AND EXTENSIONS OF MAINS, FITTINGS, SERVICES, CASINGS AND UNDER APPROPRIATE AREAS WILL BE ANY CONTRACTORS OF THE PLANS. THESE AS-BUILT DRAWINGS SHALL BE SUBMITTED TO THE OWNER'S REPRESENTATIVE UPON COMPLETION OF THE WORK FOR HIS REVIEW AND USE.
 19. CONTRACTOR SHALL BE RESPONSIBLE FOR OBTAINING ALL REQUIRED CITY, COUNTY, STATE OR LOCAL CONSTRUCTION PERMITS OF APPROVALS ETC., AND HAVING ALL REQUIRED BOND, ETC. PRIOR TO BEGINNING CONSTRUCTION. CONTRACTOR SHALL COORDINATE ALL REQUIRED INSPECTIONS WITH CITY, COUNTY OR STATE AGENCIES AND THE OWNER'S REPRESENTATIVE.
 20. CONTRACTOR SHALL BE RESPONSIBLE FOR MAINTENANCE OF TRAFFIC IN ACCORDANCE WITH CITY, COUNTY AND STATE REQUIREMENTS.
 21. EXISTING UTILITY INFORMATION OBTAINED FROM DRAWINGS PREPARED BY BLOOM, MILLER, BARTON, ZOLL & PETER, INC. JOB NO. BARRINGTON 94175 12-24 DATED 8/20/90.

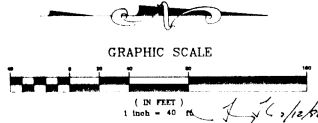
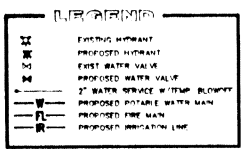

SOUTHEAST ENGINEERING GROUP INC.
 1000 W. STATE STREET, SUITE 200, TAMPA, FLORIDA 33604

CLIENT:
 BARRINGTON CLUB, INC.
 5551-203 RIDGEWOOD DRIVE
 NAPLES, FLORIDA 33903

PROJECT:
 BARRINGTON CLUB
 AT PELICAN BAY NAPLES
 BY SIGNATURE COMMUNITIES

TITLE:
 WATER DISTRIBUTION
 SYSTEM PLAN

VITAE:	
DRAWN BY: LC	DATE: 10/14/1991
CHECKED BY: TC	DRAWING NO.: 90059-WAT
JOB NO.: 90059	SHEET 5
NO. ADDRESS: 1702/1	DATE: 1/20/91
REVISION:	DATE:

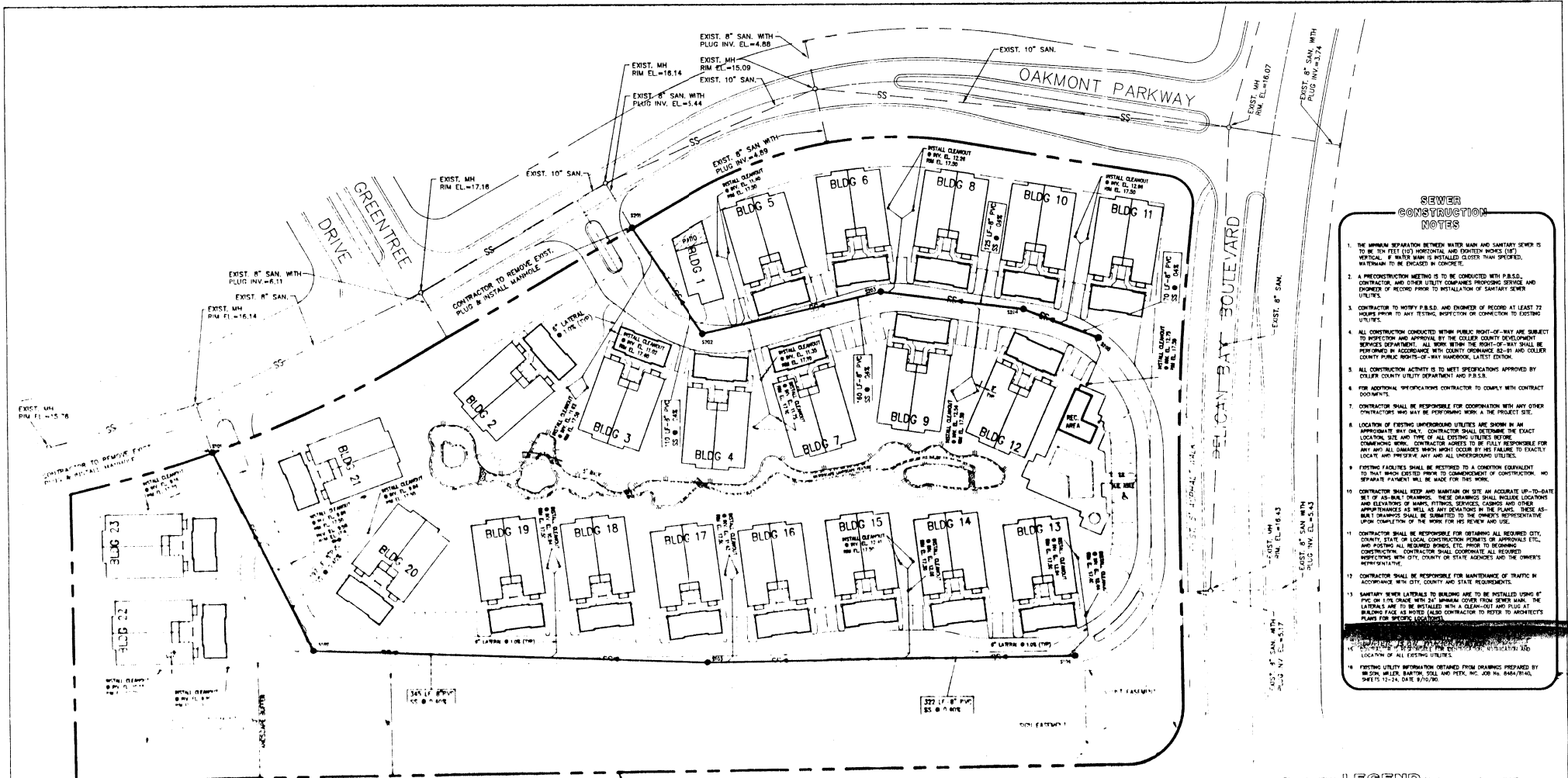

- SEWER CONSTRUCTION NOTES**
1. THE SEWER SEPARATION BETWEEN WATER MAIN AND SANITARY SEWER IS TO BE TEN FEET (10') HORIZONTAL AND EXTERIOR WORKS MUST BE VERTICAL. IF WATER MAIN IS INSTALLED CLOSER THAN SPECIFIED, WATER MAIN IS TO BE LOCATED TO BE CONCRETE.
 2. PRECONSTRUCTION MEETING IS TO BE CONDUCTED WITH P.B.S.D., CONTRACTOR, AND OTHER UTILITY COMPANIES PROPOSING SERVICE AND ENGINEER OF RECORD PRIOR TO INSTALLATION OF SANITARY SEWER UTILITIES.
 3. CONTRACTOR TO NOTIFY P.B.S.D. AND ENGINEER OF RECORD AT LEAST 72 HOURS PRIOR TO ANY TESTING, INSPECTION OR CONNECTION TO EXISTING UTILITIES.
 4. ALL CONSTRUCTION CONDUCTED WITHIN PUBLIC RIGHT-OF-WAY ARE SUBJECT TO INSPECTION AND APPROVAL BY THE COLLIER COUNTY DEVELOPMENT SERVICES DEPARTMENT. ALL WORK WITHIN THE RIGHT-OF-WAY SHALL BE PERFORMED IN ACCORDANCE WITH COUNTY ORDINANCE 82-51 AND COLLIER COUNTY PUBLIC RIGHTS-OF-WAY HANDBOOK, LATEST EDITION.
 5. ALL CONSTRUCTION ACTIVITY IS TO MEET SPECIFICATIONS APPROVED BY COLLIER COUNTY UTILITY DEPARTMENT AND P.B.S.D.
 6. FOR ADDITIONAL SPECIFICATIONS CONTRACTOR TO COMPLY WITH CONTRACT DOCUMENTS.
 7. CONTRACTOR SHALL BE RESPONSIBLE FOR COORDINATION WITH ANY OTHER CONTRACTORS WHO MAY BE PERFORMING WORK IN THE PROJECT SITE.
 8. LOCATION OF EXISTING UNDERGROUND UTILITIES ARE SHOWN IN AN APPROPRIATE WAY ONLY. CONTRACTOR SHALL DETERMINE THE EXACT LOCATION, SIZE AND DEPTH OF ALL EXISTING UTILITIES BEFORE COMMENCING WORK. CONTRACTOR AGREES TO BE FULLY RESPONSIBLE FOR ANY AND ALL DAMAGES WHICH MIGHT OCCUR BY HIS FAILURE TO EXACTLY LOCATE AND PRESERVE ANY AND ALL UNDERGROUND UTILITIES.
 9. EXISTING FACILITIES SHALL BE RESTORED TO A CONDITION EQUIVALENT TO THAT WHICH EXISTED PRIOR TO COMMENCEMENT OF CONSTRUCTION, AND SEPARATE PAYMENT WILL BE MADE FOR THIS WORK.
 10. CONTRACTOR SHALL KEEP AND MAINTAIN ON SITE AN ACCURATE UP-TO-DATE SET OF AS-BUILT DRAWINGS. THESE DRAWINGS SHALL INCLUDE LOCATIONS AND ELEVATIONS OF MANHOLES, FITTINGS, SERVICES, CASINGS AND OTHER APPURTENANCES AS WELL AS ANY DEVIATIONS IN THE PLANS. THESE AS-BUILT DRAWINGS SHALL BE SUBMITTED TO THE OWNER'S REPRESENTATIVE UPON COMPLETION OF THE WORK FOR HIS REVIEW AND USE.
 11. CONTRACTOR SHALL BE RESPONSIBLE FOR OBTAINING ALL REQUIRED CITY, COUNTY, STATE OR LOCAL CONSTRUCTION PERMITS OR APPROVALS ETC. AND POSTING ALL REQUIRED BONDING ETC. PRIOR TO BEGINNING CONSTRUCTION. CONTRACTOR SHALL COORDINATE ALL REQUIRED PERMITS WITH CITY, COUNTY OR STATE AGENCIES AND THE OWNER'S REPRESENTATIVE.
 12. CONTRACTOR SHALL BE RESPONSIBLE FOR MAINTENANCE OF TRAFFIC IN ACCORDANCE WITH CITY, COUNTY AND STATE REQUIREMENTS.
 13. SANITARY SEWER LATERALS TO BUILDING ARE TO BE INSTALLED USING 8\"/>
 - 14. CONTRACTOR SHALL BE RESPONSIBLE FOR VERIFYING THE LOCATION OF ALL EXISTING UTILITIES.
 - 15. EXISTING UTILITY INFORMATION OBTAINED FROM DRAWINGS PREPARED BY WILSON, MILLER, MARTIN, DELL AND PERIN, INC. JOB NO. 88-004-001, SHEETS 12-24, DATE 8/10/90.

EXISTING WATER AND SEWER FACILITIES

SANITARY SEWER DATA				
S101	S102	S103	S104	
PM EL. = 17.00	PM EL. = 16.83	PM EL. = 16.88	PM EL. = 17.00	
SM INV. = 8.83 (FRICT)	SM INV. = 9.18	S INV. = 10.67	S INV. = 12.06	
M INV. = 8.40	M INV. = 8.29	M INV. = 10.11		
S201 (PROP. MANHOLE)	S202	S203	S204	S205
PM EL. = 17.12	PM EL. = 16.82	PM EL. = 16.25	PM EL. = 16.64	PM EL. = 16.88
SM INV. = 8.44 (FRICT)	SM INV. = 10.36	SM INV. = 11.33	S INV. = 11.83	S INV. = 12.11
M INV. = 10.15 (PROP.)	M INV. = 10.08	M INV. = 11.43	M INV. = 12.03	

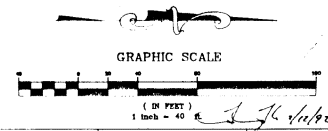
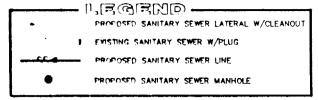

SOUTHEAST ENGINEERING GROUP INC.

CLIENT:
BARRINGTON CLUB, INC.
2851-20th RIDGEWOOD DRIVE
NAPLES, FLORIDA 34109

PROJECT:
BARRINGTON CLUB
AT PELICAN BAY NAPLES
BY SIGNATURE COMMUNITIES

TITLE:
SANITARY SEWER
PLAN

VITAE:

DRAWN BY:	LC	DATE:	10/14/1991
CHECKED BY:	JB/MB	DRAWING NO.:	90059-SAN
JOB NO.:	90059	SHEET:	6
PREP. & PASS. REVIEW:		DATE:	

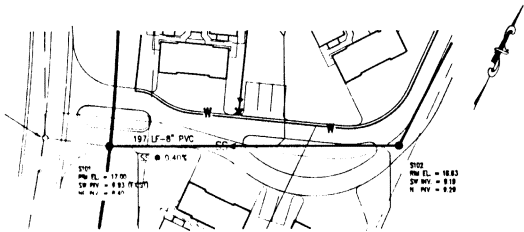

197' LF 8" PVC
 SS @ 0.41%
 200' PVI EL. = 11.00
 12' IN. = 0.83 FEET
 200' PVI EL. = 10.83
 12' IN. = 0.10
 197' LF 8" PVC
 SS @ 0.41%

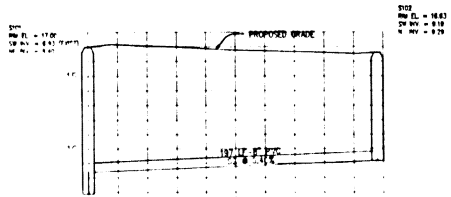

200' PVI EL. = 10.83
 12' IN. = 0.10
 197' LF 8" PVC
 SS @ 0.41%

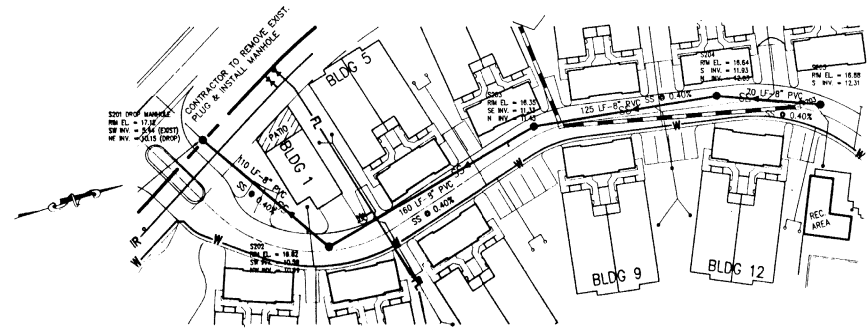

125' LF 8" PVC
 SS @ 0.40%
 200' PVI EL. = 11.00
 12' IN. = 0.83 FEET
 200' PVI EL. = 10.83
 12' IN. = 0.10
 125' LF 8" PVC
 SS @ 0.40%

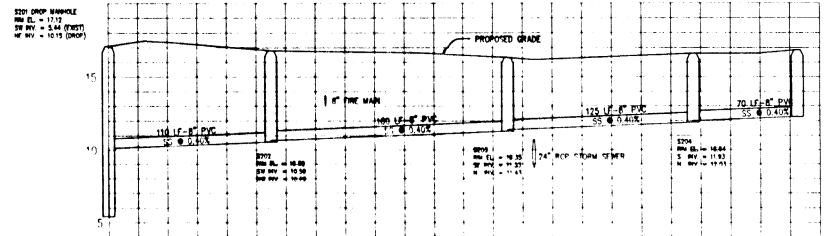

200' PVI EL. = 10.83
 12' IN. = 0.10
 125' LF 8" PVC
 SS @ 0.40%
 200' PVI EL. = 10.83
 12' IN. = 0.10
 125' LF 8" PVC
 SS @ 0.40%

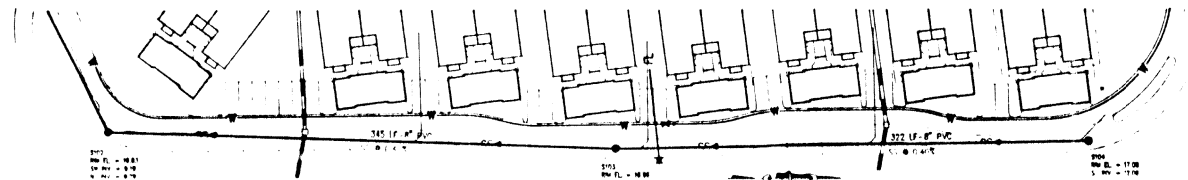

345' LF 8" PVC
 SS @ 0.41%
 200' PVI EL. = 10.83
 12' IN. = 0.10
 345' LF 8" PVC
 SS @ 0.41%

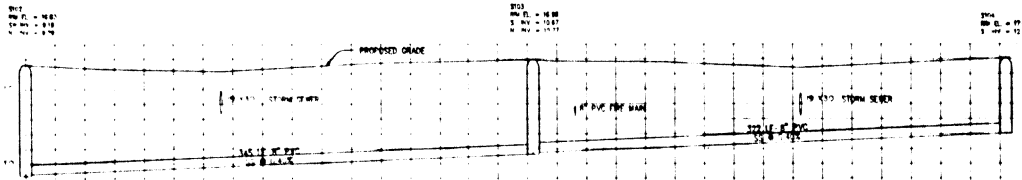

200' PVI EL. = 10.83
 12' IN. = 0.10
 345' LF 8" PVC
 SS @ 0.41%
 200' PVI EL. = 10.83
 12' IN. = 0.10
 345' LF 8" PVC
 SS @ 0.41%

SCALE: 1" = 40' HORIZONTAL
 1" = 4' VERTICAL
 J.C. 2/10/92

**SOUTHEAST
 ENGINEERING
 GROUP INC.**

CLIENT:
 BARRINGTON CLUB, INC.
 3850-308 RIDGEWOOD DRIVE
 NAPLES, FLORIDA 34103

PROJECT:
 BARRINGTON CLUB
 AT PELICAN BAY NAPLES
 BY SIGNATURE COMMUNITIES

TITLE:
 SANITARY SEWER
 PLAN/PROFILE

VITAE		REVISION	DATE
DRAWN BY:	BC		1/24/92
CHECKED BY:	90059		
JOB NO.:	90059		
DRAWING NO.:	90059PRF		
SHEET	7		

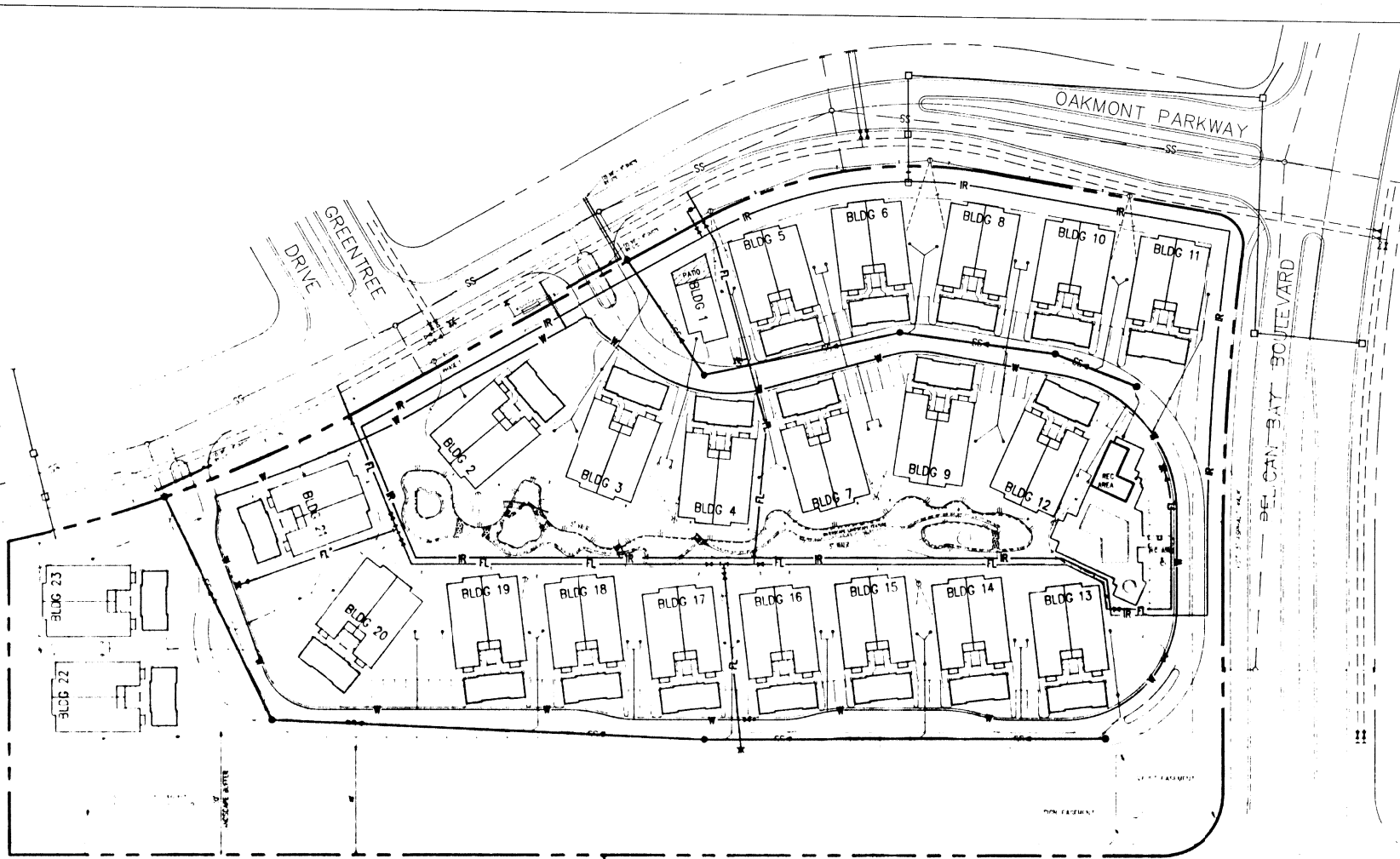

LEGEND

—	PROPOSED HYDRANT
—	EXIST. HYDRANT
—	PROPOSED WATER VALVE
—	EXIST. WATER VALVE
—	PROPOSED SERVICE
—	2" WATER SERVICE
—	PROPOSED ROTABLE WATER MAIN
—	PROPOSED FIRE MAIN
—	PROPOSED IRRIGATION LINE
—	EXISTING SANITARY SEWER LINE
—	PROPOSED SANITARY SEWER LINE
—	PROPOSED SANITARY SEWER MANHOLE
—	EXISTING STORM SEWER LINE
—	PROPOSED STORM SEWER LINE
—	PROPOSED STORM SEWER INLET
—	PROPOSED GROUND ELEV.
—	EXIST. GROUND ELEV. & DESC.
—	PAVEMENT
—	EXIST. PAVEMENT
—	EXIST. DRIVE LATERAL
—	WATER SERVICE
—	EXISTING GROUND ELEV. & DESC.
—	CONCRETE
—	TELEPHONE
—	TELEPHONE PVC
—	TELEPHONE UNDERGROUND

10' E.P.C. WATER AND SEWER FACEMNT
 20' B.V.C. 200, I.C. 1801, 1800

NOTE: UTILITIES ARE TO BE MOVED TO
 EXISTING POSITIONS TO REMAIN

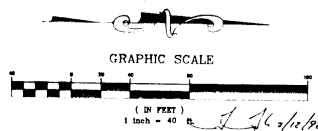

**SOUTHEAST
 ENGINEERING
 GROUP INC.**

CLIENT:
 BARRINGTON CLUB, INC.
 4801-203 RIDGEWOOD DRIVE
 NAPLES, FLORIDA 34103

PROJECT:
 BARRINGTON CLUB
 AT PELICAN BAY MAPLES
 BY SIGNATURE COMMUNITIES

TITLE:
 MASTER UTILITY
 PLAN

VITAE:
 DRAWN BY: LC DATE: 10/14/1991
 CHECKED BY: TL DRAWING NO.: 90059-MU
 JOB NO.: 90059 SHEET: 8

REVISION	DATE

GENERAL NOTES

1. CENTERLINE OF ROADWAY TO BE STRIPED WITH 4" SOLID YELLOW LINE
2. ALL PARKING AREA STRIPING TO BE 4" WHITE LINES. STRIPING IS TO END 12' FROM CENTERLINE OF ROADWAY.
3. ALL OTHER PAVEMENT STRIPING TO MEET F.O.D.T. SPECIFICATIONS.
4. FOR ADDITIONAL STRIPING AND SIGNAGE SPECIFICATIONS, REFER TO PAVING, GRADING AND DRAINAGE DETAILS.

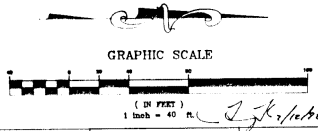
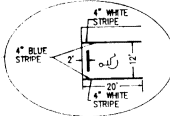
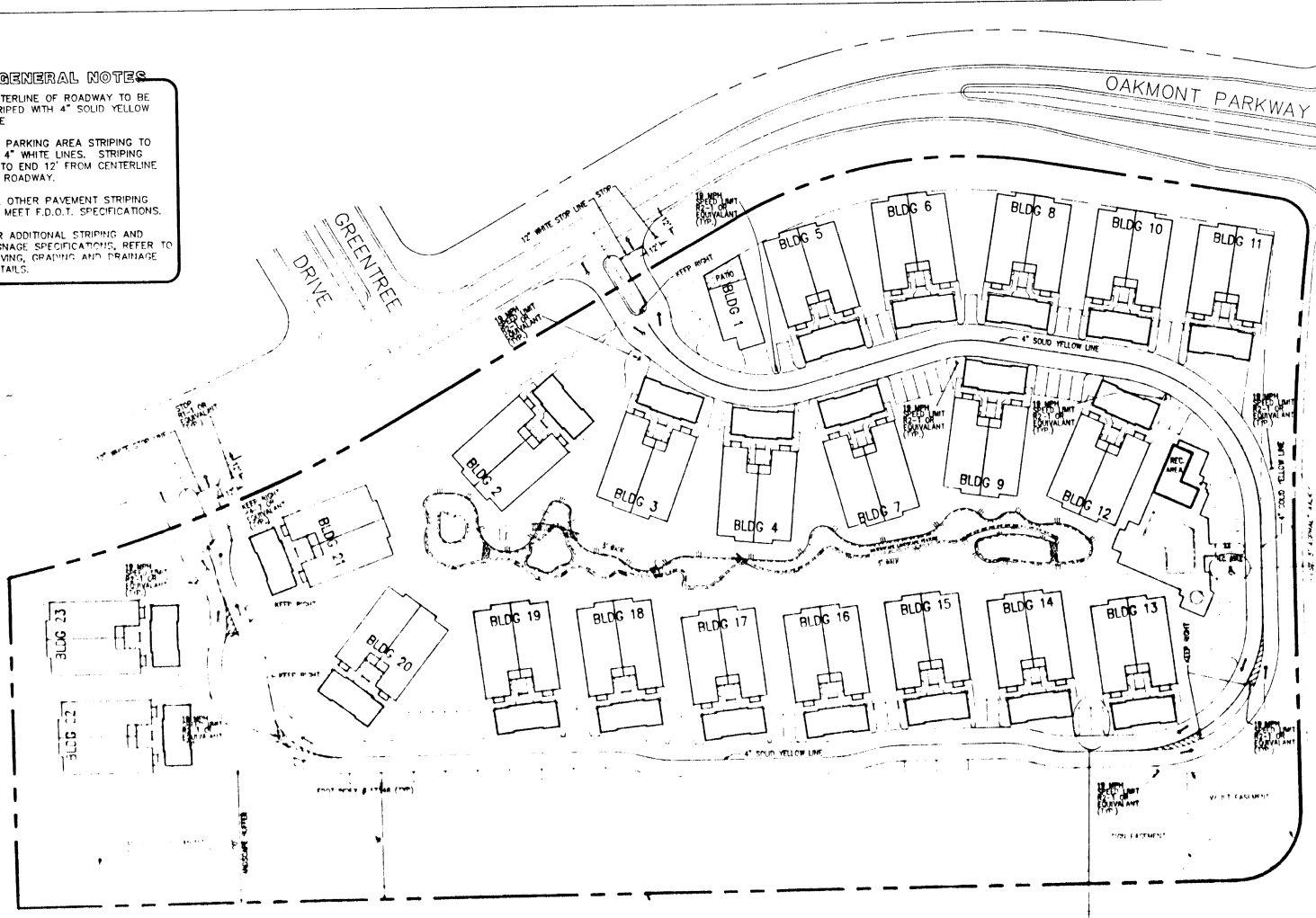

**SOUTHEAST
ENGINEERING
GROUP INC.**

CLIENT:
BARRINGTON CLUB, INC.
2251-203 RIDGEWOOD DRIVE
NAPLES, FLORIDA 33963

PROJECT:
BARRINGTON CLUB
AT PELICAN BAY NAPLES
BY SIGNATURE COMMUNITIES

TITLE:
TRAFFIC CONTROL
PLAN

VITAE:			
DRAWN BY: LC	DATE: 10/14/1991		
CHECKED BY: TL	DRAWING NO.: 90059	PER CC & P&S&S REVIEW	1/26/91
JOB NO.: 90059	SHEET 9	REVISION	DATE

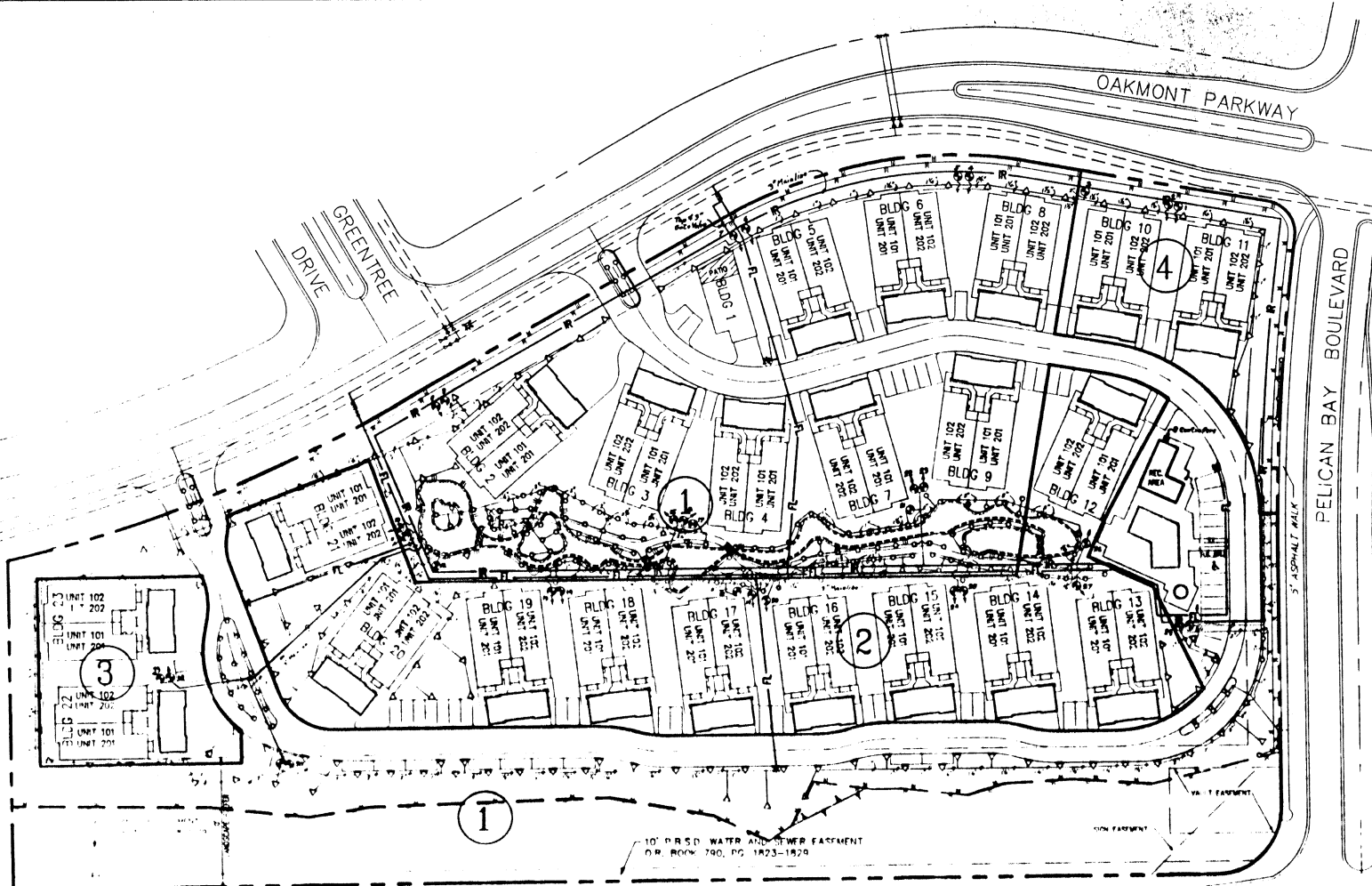

LEGEND

- △ - Toro S700 Rotor
- - Toro S70 series Mist Head
- ⊙ - Hardie 700-1/4" Electric Valve
- - Connect to building mist zone
- - Rainbird RC1260C controller with Mini-Click rain sensor (9 cont./4 hrs)

NOTES:

Main line to be 3" Class 160 solvent weld. Laterals to be Class 160 as stand. All pipe not sized is 3/4".

Typical building mist zone will be shown when finished landscape plan is submitted.

The source of irrigation water is treated effluent and caution shall be used to prevent cross-connections in accordance with AWWA Manual M14, Backflow Prevention and Cross-Connection Control Manual. All irrigation devices shall be adjusted to minimize overlap and aerosol spray.

Irrigation lines will be routed around existing native vegetation to be retained. Field adjustments will be made at time of installation.

Transplanted oak trees will have a temporary drip irrigation line installed.

10' PRSD WATER AND SEWER EASEMENT
O.R. BOOK 790, PG. 1823-1829

FIG. 11 (MIAMI TRAIL)

PIPE REQUIREMENTS

1. 1/2" - 78 GPM	17. Mist - 81 GPM
2. 1/2" - 78 GPM	18. Mist - 78 GPM
3. 1/2" - 64 GPM	19. Mist - 78 GPM
4. 1/2" - 78 GPM	20. Mist - 78 GPM
5. 1/2" - 78 GPM	21. Mist - 78 GPM
6. 1/2" - 78 GPM	22. Mist - 78 GPM
7. 1/2" - 78 GPM	23. Mist - 78 GPM
8. 1/2" - 61 GPM	24. Mist - 78 GPM
9. 1/2" - 78 GPM	25. Mist - 78 GPM
10. 1/2" - 78 GPM	26. Mist - 78 GPM
11. 1/2" - 78 GPM	27. Mist - 78 GPM
12. 1/2" - 61 GPM	28. Mist - 86 GPM
13. 1/2" - 78 GPM	29. Mist - 80 GPM
14. 1/2" - 78 GPM	30. Mist - 61 GPM
15. 1/2" - 78 GPM	31. Mist - 86 GPM
16. 1/2" - 78 GPM	32. Mist - 78 GPM
	33. Mist - 78 GPM

Rotor zones to run approx. 15 minutes, three times per week and mist zones to run approx. 15 minutes, three times per week.

Partial run time per cycle is 11.24 hours, which can be split into two days.

Total water requirement per water cycle is 49,111 gallons.

Total water requirement per week (three cycles of watering) is 147,333 gallons.

Weekly precipitation of above calculation is approximately 1.21".

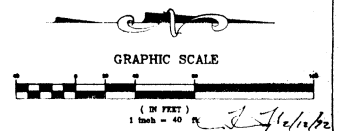

CLIENT: BARRINGTON CLUB, INC. 2331-209 RIDGEWOOD DRIVE NAPLES, FLORIDA 33903	PROJECT: BARRINGTON CLUB AT PELICAN BAY NAPLES BY SIGNATURE COMMUNITIES	TITLE: MASTER IRRIGATION PLAN XERISCAPE WATER SYSTEMS	VITAE: DRAWN BY: RT	DATE: 1-17-92	REVISION No. Description	DATE BY
			CHECKED BY:	DRAWING NO.:		
			SHEET M-12			

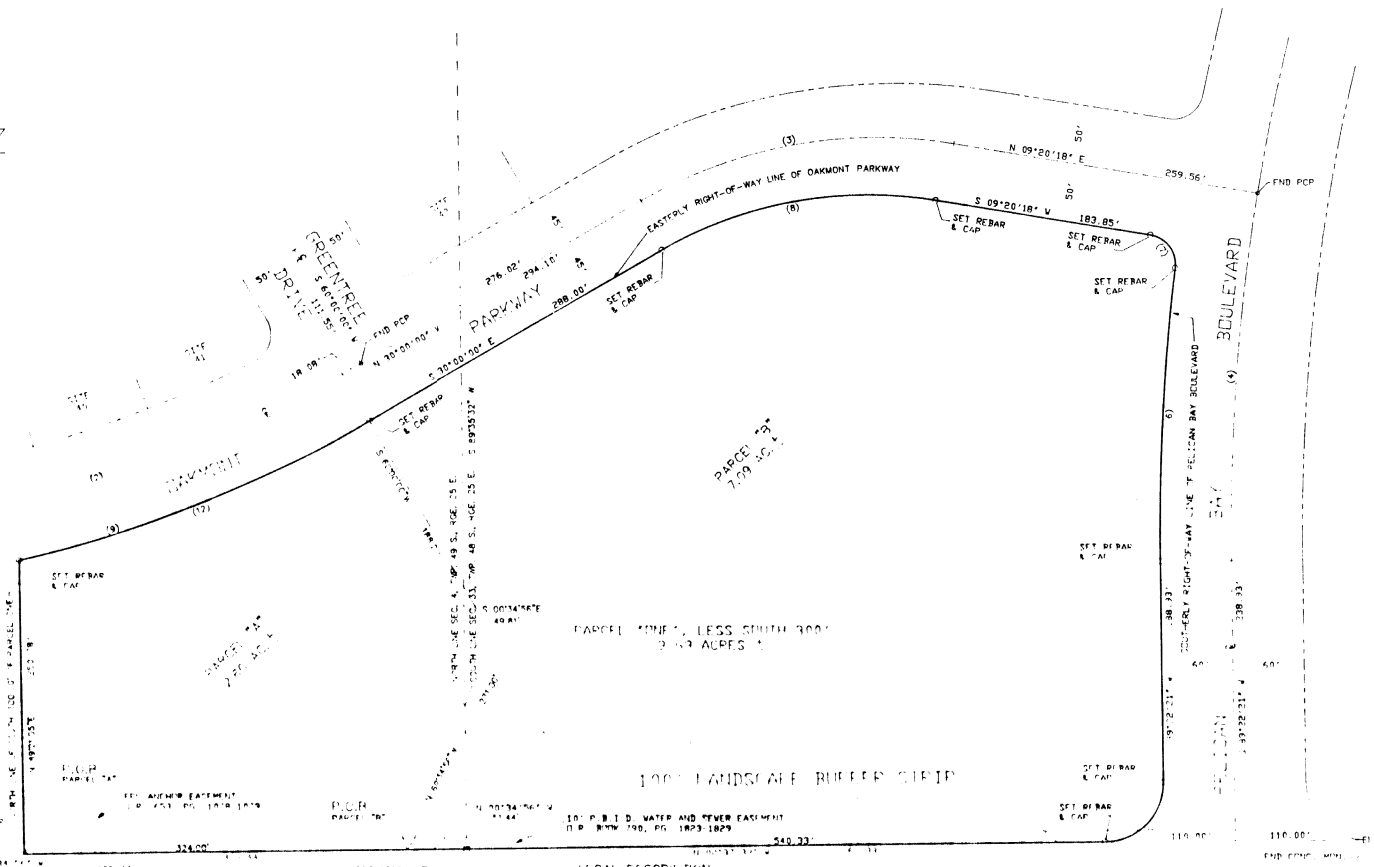
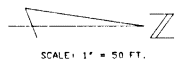

PARCEL ONE, LESS SOUTH 300' X 200' ACRES

100' LANDSCAPE BUFFER STRIP

10 P. B. I. D. WATER AND SEWER EASTMENT
P.P. N17W 79D PG 1823-1829

LEGAL DESCRIPTION

A PORTION OF PARCEL ONE OF PELICAN BAY UNIT THIRTEEN ACCORDING TO THE PLAT THEREOF AS RECORDED IN PLAT BOOK 16 AT PAGES 9 THROUGH 16 OF THE PUBLIC RECORDS OF COLLIER COUNTY, FLORIDA, MORE PARTICULARLY DESCRIBED AS FOLLOWS:

COMMENT: AT THE SOUTHWEST CORNER OF PARCEL ONE OF PELICAN BAY UNIT THIRTEEN ACCORDING TO THE PLAT THEREOF AS RECORDED IN PLAT BOOK 16 AT PAGES 9 THROUGH 16 OF THE PUBLIC RECORDS OF COLLIER COUNTY, FLORIDA, THERE IS A PORTION OF THE SOUTHERLY RIGHT-OF-WAY LINE OF PELICAN BAY BOULEVARD, THENCE ALONG SAID SOUTHERLY RIGHT-OF-WAY LINE FOR THE FOLLOWING DESCRIBED THREE (3) COURSES: (1) NORTHWESTERLY AND WESTERLY ALONG THE ARC OF SAID CURVE HAVING FOR ITS ELEMENTS A RADIUS OF 5000 FEET AND A CENTRAL ANGLE OF 80°20'21\"/>

LEGAL DESCRIPTION

PARCEL ONE, LESS THE SOUTH 300.00 FEET THEREOF, OF PELICAN BAY UNIT THIRTEEN ACCORDING TO THE PLAT THEREOF AS RECORDED IN PLAT BOOK 16 AT PAGES 9 THROUGH 16 OF THE PUBLIC RECORDS OF COLLIER COUNTY, FLORIDA.

SURVEYOR'S CERTIFICATE

WE HEREBY CERTIFY THAT THE ATTACHED SKETCH IS AN ACCURATE REPRESENTATION OF THE LANDS DESCRIBED HEREIN, WAS PREPARED IN ACCORDANCE WITH THE MINIMUM TECHNICAL STANDARDS FOR LAND SURVEYING, CHAPTER 21 M16-6 F.A.C. AND AS SURVEYED UNDER THE DIRECT SUPERVISION OF THE UNDERSIGNED REGISTERED LAND SURVEYOR, IS TRUE AND CORRECT TO THE BEST OF OUR KNOWLEDGE AND BELIEF.

SOUTHEAST ENGINEERING GROUP, INC.

 DATE: 2/2/82

TOM L. TAYLOR, P.E., P.L.S.
 PROFESSIONAL LAND SURVEYOR
 FLA. CERTIFICATE NO. 4810

- 1. THE BOUNDARY LINES HEREBY ARE BASED ON THE PLAT OF PELICAN BAY UNIT THIRTEEN, LESS THE SOUTH 300 FEET THEREOF, AT PAGES 9 THROUGH 16 OF PLAT BOOK 16, COLLIER COUNTY, FLORIDA.
- 2. GREAT CARE WAS TAKEN TO VERIFY THE REFERENCE TO THE PLAT THEREOF AS RECORDED IN PLAT BOOK 16 AT PAGES 9 THROUGH 16 OF THE PUBLIC RECORDS OF COLLIER COUNTY, FLORIDA.
- 3. THE BOUNDARY LINES HEREBY ARE BASED ON THE PLAT THEREOF AS RECORDED IN PLAT BOOK 16 AT PAGES 9 THROUGH 16 OF THE PUBLIC RECORDS OF COLLIER COUNTY, FLORIDA.
- 4. GENERAL NOTES: THE BOUNDARY LINES HEREBY ARE BASED ON THE PLAT THEREOF AS RECORDED IN PLAT BOOK 16 AT PAGES 9 THROUGH 16 OF THE PUBLIC RECORDS OF COLLIER COUNTY, FLORIDA.

NUMBER	Bearing	Distance	AP*	POINT BEARING	CHORD
1	172 00'	1174.18'	145 00'	N101°04'56\"/>	

SOUTHEAST ENGINEERING GROUP INC.
 227 W. WASHINGTON AVE. SUITE 107 W. FT. WALKER, FLORIDA 33607

BOUNDARY SURVEY

A PORTION OF PARCEL ONE OF PELICAN BAY UNIT THIRTEEN ACCORDING TO THE PLAT THEREOF AS RECORDED IN PLAT BOOK 16, PAGES 9 THROUGH 16, OF THE PUBLIC RECORDS OF COLLIER COUNTY, FLORIDA.

DATE OF FIELD WORK: 28 AUG 80
 FIELD BOOK NO.: 031
 DRAWN BY: J.R.C.
 CHECKED BY: J.R.C.
 DATE REVISION: 30 AUG 80
 DATE: 30 OCT 81
 13 NOV 80
 30 AUG 80

ADDITIONAL TEXT
 ADDED PARCELS "A" AND "B"

Drawn By: J.R.C.
 Checked By: J.R.C.
 Date: 30 OCT 81
 13 NOV 80
 30 AUG 80

Sheet Number: 13

Project Number: 90059

SCALE: 1" = 50 FT.

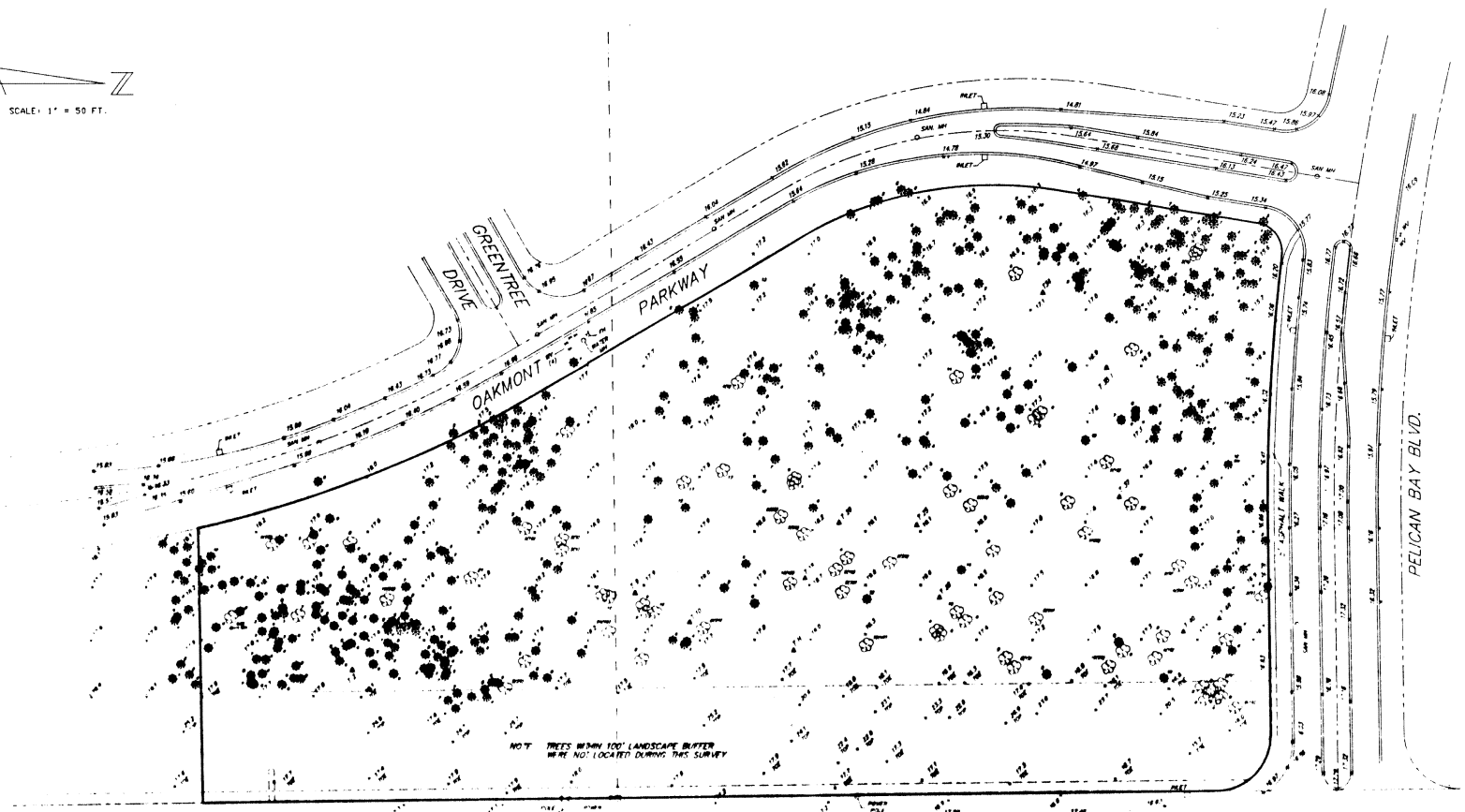

NOT: TREES WITHIN 100' LANDSCAPE BUFFER WERE NOT LOCATED DURING THIS SURVEY

BENCH MARK
TIN IN CONCRETE MONUMENT
ELEV. = 7.91'
(NAD 83) U.S. 41 (TAMIAMI TRAIL)

LEGEND

- — INDICATES OAK TREE
- — INDICATES DIAMETER OF TREE
- — INDICATES A GROUP OF OAK TREES LESS THAN 4" DIA.
- — INDICATES NUMBER OF TREES
- — INDICATES DIAMETER OF ONLY
- — INDICATES PINE TREE
- — INDICATES DIAMETER OF TREE
- — INDICATES CORNER TYPICAL HOLE
- — INDICATES EXISTING ELEVATION
- PH — INDICATES FIRE HYDRANT
- WV — INDICATES WATER VALVE

NOTE: THE ELEVATIONS SHOWN HEREON ARE BASED ON NATIONAL GEODETIC VERTICAL DATUM.

146
7/14/20

Date of Field Work: 28 AUG 20		Date:	By:
Field Book No.: JRC	DATA COLLECTOR: JRC	Revision:	
Drawn By: JRC	Checked By: JRC	Date Released: 30 AUG 20	
Chart:			
SOUTHEAST ENGINEERING GROUP INC. <small>1201 WOODBRIDGE BLVD. SUITE 15, COR. WOOD, FLORIDA 32151 (321) 81-1444</small>		TOPOGRAPHIC & TREE SURVEY A PORTION OF PARCEL ONE OF PELICAN BAY UNIT THIRTEEN PLAT BOOK 16, PAGES 79 THROUGH 86, COLLIER COUNTY, FLORIDA	
		Drawing Number: 90059	Sheet Number: 14

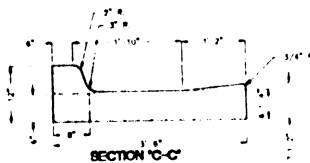
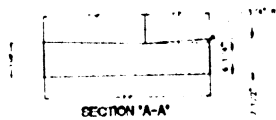
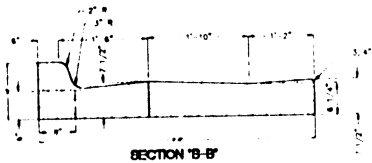
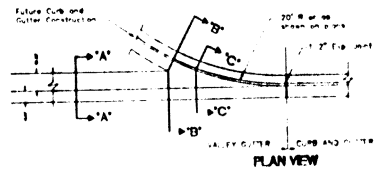
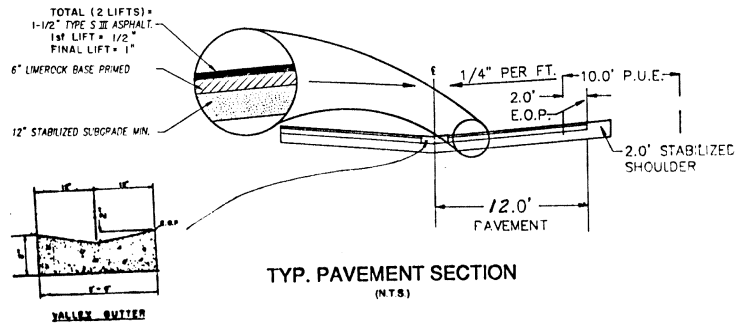

VALLEY GUTTER
(NTS)

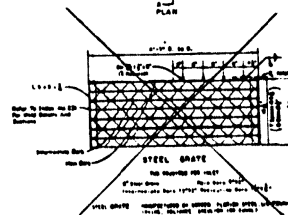
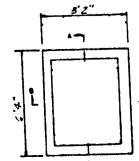
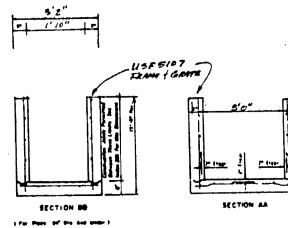
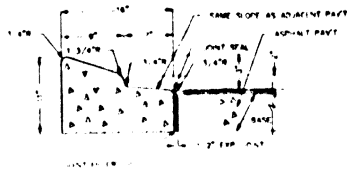

GUTTER INLET TYPE V (SPECIAL)
WITH TRAFFIC BEARING GRATE
F.D.O.T. INDEX NO. 221
(NTS)

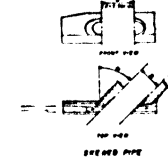
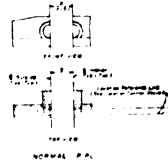
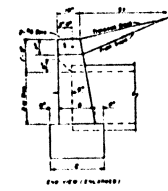
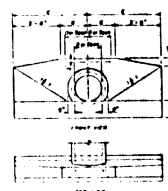

ENDWALL POSITIONS FOR SINGLE AND MULTIPLE PIPE AND BRACING FOR MULTIPLE PIPE

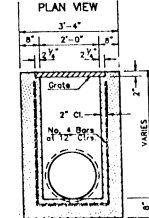
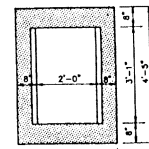

Recommended Maximum Pipe Size
2'-0" Wdg = 18" Pipe
3'-1" Wdg = 24" Pipe

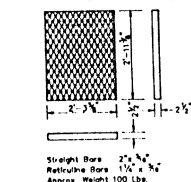

TYPE C INLET
(NTS)

- GENERAL NOTES
1. Check dimensions, materials and quantities and the notes and specifications for all materials and workmanship.
 2. All work shall be done in accordance with the specifications and standards of the Florida Department of Transportation.
 3. All work shall be done in accordance with the specifications and standards of the Florida Department of Transportation.
 4. All work shall be done in accordance with the specifications and standards of the Florida Department of Transportation.
 5. All work shall be done in accordance with the specifications and standards of the Florida Department of Transportation.
 6. All work shall be done in accordance with the specifications and standards of the Florida Department of Transportation.
 7. All work shall be done in accordance with the specifications and standards of the Florida Department of Transportation.
 8. All work shall be done in accordance with the specifications and standards of the Florida Department of Transportation.

DATE	7-26-91
DRAWN BY	JR
CHECKED BY	TL
DATE	7-26-91
DRAWING NO.	90059
SHEET	D-1
TOTAL SHEETS	220

J. J. G. G. G.

SOUTHEAST ENGINEERING GROUP INC.

CLIENT:
BARRINGTON CLUB, INC.
6661-203 RIDGEWOOD DRIVE
NAPLES, FLORIDA 33963

PROJECT:
BARRINGTON CLUB
AT PELICAN BAY NAPLES
BY SIGNATURE COMMUNITIES

TITLE:
PAVING, GRADING &
DRAINAGE DETAILS

DATE	7-26-91	REVISION	DATE
DRAWN BY	JR		
CHECKED BY	TL		
DATE	7-26-91		
DRAWING NO.	90059		
SHEET	D-1		
TOTAL SHEETS	220		

NOTE: CONFIGURATION SHOWN TO BE IN-PLACE FOR PRESSURE TESTING & BACTERIAL CLEARANCES.

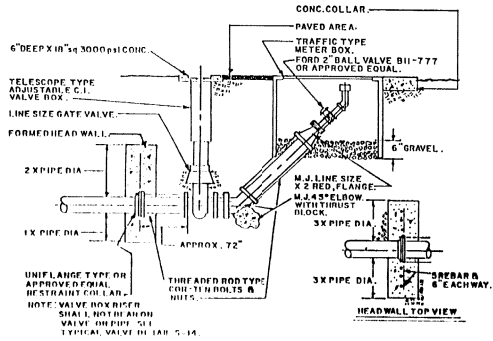

TEMPORARY BLOW OFF
(N.T.S.)

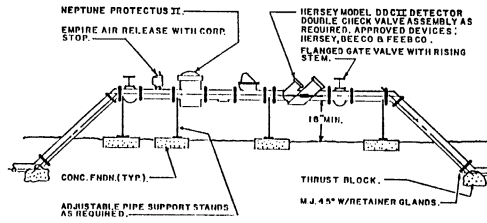

DETECTOR CHECK
(N.T.S.)

NOTE: TEMPORARY BLOW-OFF TO REMAIN IN-PLACE UNTIL DISTRIBUTION SYSTEM HAS BEEN FLUSHED. AFTER CLEARANCE IS OBTAINED REFER TO PERMANENT BLOW-OFF DETAIL FOR FINAL BLOW-OFF CONFIGURATION.

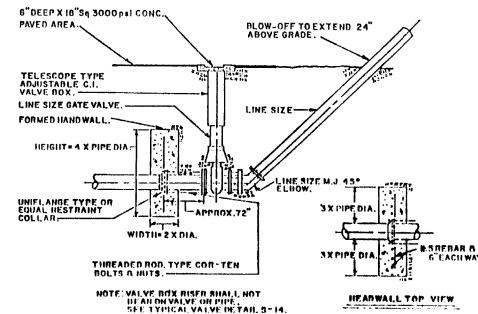

PERMANENT BLOW OFF AND BACTERIAL SAMPLE POINT
(N.T.S.)

NOTE: INSTALL JUMPER TAP ON NEW SYSTEM FOR TEMPORARY METER DOWNSTREAM OF BLIND FLANGE FOR CONSTRUCTION WASHES AFTER SYSTEM HAS BEEN SATISFACTORILY CLEARED.

NOTE: 6" TO 12" TAPPING SADDLE MAY BE EITHER STAINLESS STEEL OR CAST IRON TAPPING. ALL TAPPING SADDLES OVER 12" SHALL BE C.I.

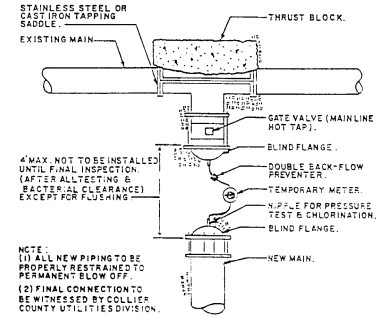

HOT TAP TO EXISTING MAIN
(N.T.S.)

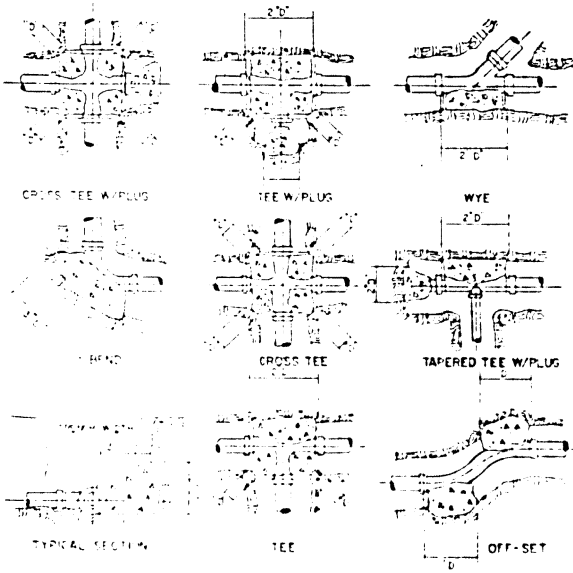

THRUST BLOCK REACTION TABLE
(MIN. SQUARE FEET)

PIPE SIZE	DEMAND	4" DIA. BELL	22" DIA. BELL	30" DIA. BELL
2"	1.0	1.0	1.0	1.0
4"	1.0	1.0	1.0	1.0
6"	2.5	1.5	1.0	1.5
8"	4.5	2.5	1.2	4.5
10"	7.0	4.0	1.8	7.5
12"	10.0	5.0	2.6	13.5
14"	15.0	7.0	3.6	18.5
16"	17.0	9.0	4.7	24.0
18"	21.6	12.0	6.0	30.5
20"	27.0	15.0	7.5	39.0

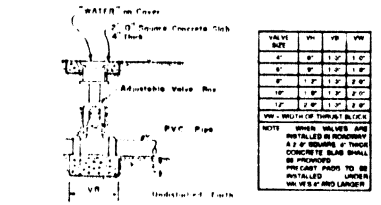

THRUST BLOCK DETAILS
(N.T.S.)

NOTE: HYDRANT MUST BE CURRENT YEAR MANUFACTURE & MUST BE CAST ON BARREL AS TO YEAR OF MANUFACTURE.

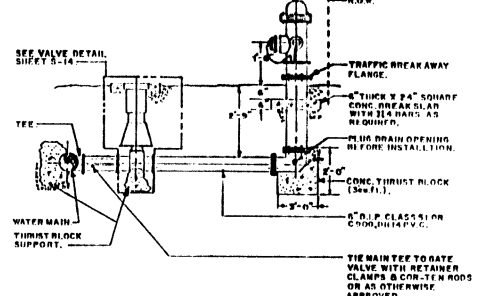

HYDRANT DETAIL
(N.T.S.)

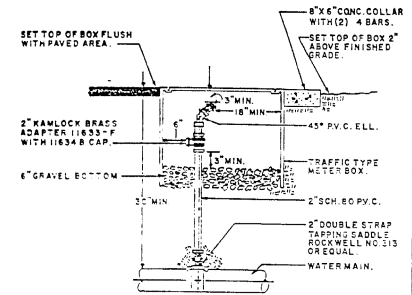

BACTERIAL SAMPLE VALVE
(N.T.S.)

SOUTHEAST ENGINEERING GROUP INC.
1100 W. UNIVERSITY BLVD., SUITE 100, TAMPA, FL 33606

CLIENT: BARRINGTON CLUB, INC.
4661-203 RIDGEWOOD DRIVE
NAPLES, FLORIDA 33963

PROJECT: BARRINGTON CLUB
AT PELICAN BAY NAPLES
BY SIGNATURE COMMUNITIES

TITLE: WATER DISTRIBUTION
DETAILS

VITAE: DRAWN BY: JR DATE: 7-26-91
CHECKED BY: TL DRAWING NO.: 90059
JOB NO.: 90059 SHEET: D-4

REVISION	DATE

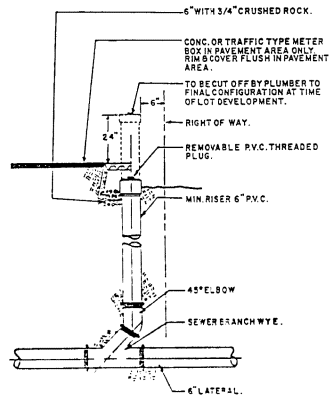

NOTE: DETAIL SHOWS FINISH CONFIGURATION AFTER LOT DEVELOPMENT

PROPERTY LINE CLEAN OUT
(N.T.S.)

NOTE: U.S.F. TYPE 420C OR CAST IRON FRAME TOP OF COVER TO BE FLUSH WITH GRADE AREA 2'-12\"/>

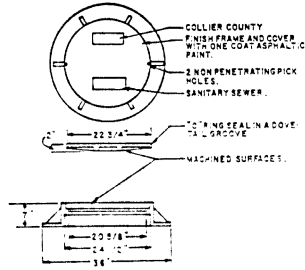

STANDARD MANHOLE COVER AND CASTING
(N.T.S.)

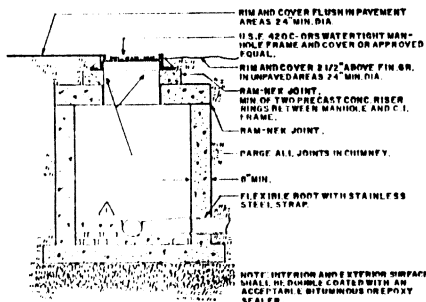

SHALLOW MANHOLE
(N.T.S.)

NOTE: FLOW LINE CHANNELS SHALL BE CAST BRICK HAVING A MIN. OF 2\"/>

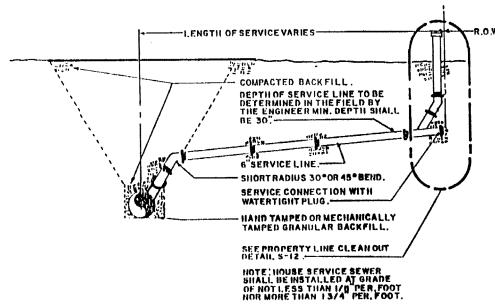

DEEP LATERAL
(N.T.S.)

NOTE: HOUSE SERVICE SEWER SHALL BE INSTALLED AT GRADE OF NOT LESS THAN 1/8\"/>

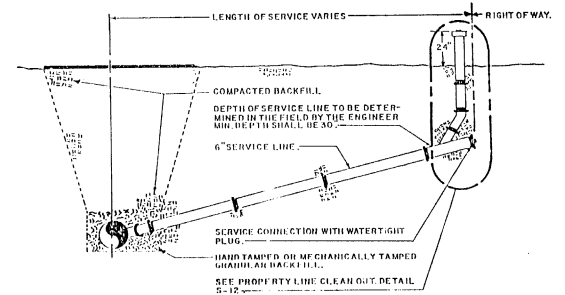

STANDARD LATERAL
(N.T.S.)

NOTE: HOUSE SERVICE SEWER SHALL BE INSTALLED AT GRADE OF NOT LESS THAN 1/8\"/>

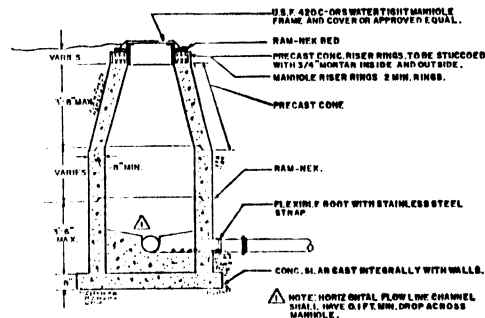

TYPICAL MANHOLE
(N.T.S.)

NOTE: HORIZONTAL FLOW LINE CHANNEL SHALL HAVE 0.1% MIN. DROP ACROSS MANHOLE
NOTE: INTERIOR AND EXTERIOR SURFACES SHALL BE DOUBLE COATED WITH AN ACCEPTABLE BITUMINOUS OR EPOXY SEALER.

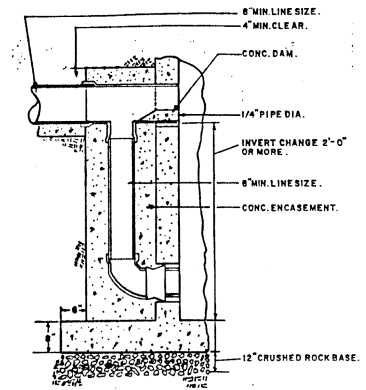

DETAIL S-5

UTILITIES DIVISION COLLIER COUNTY		
DROP MANHOLE DETAIL		
DATE: 8-8-88	SCALE: N.T.S.	REVISION:

SOUTHEAST ENGINEERING GROUP INC.

CLIENT:
BARRINGTON CLUB, INC.
1651-203 RIDGEWOOD DRIVE
NAPLES, FLORIDA 33963

PROJECT:
BARRINGTON CLUB AT PELICAN BAY NAPLES BY SIGNATURE COMMUNITIES

TITLE:
SANITARY SEWER DETAILS

DATE: 7-26-91
DRAWN BY: JR
CHECKED BY: TL
JOB NO.: 90059
DRAWING NO.: 90059
SHEET: D-5

REVISION	DATE